Mellophone 2

Welcome Back Kotter
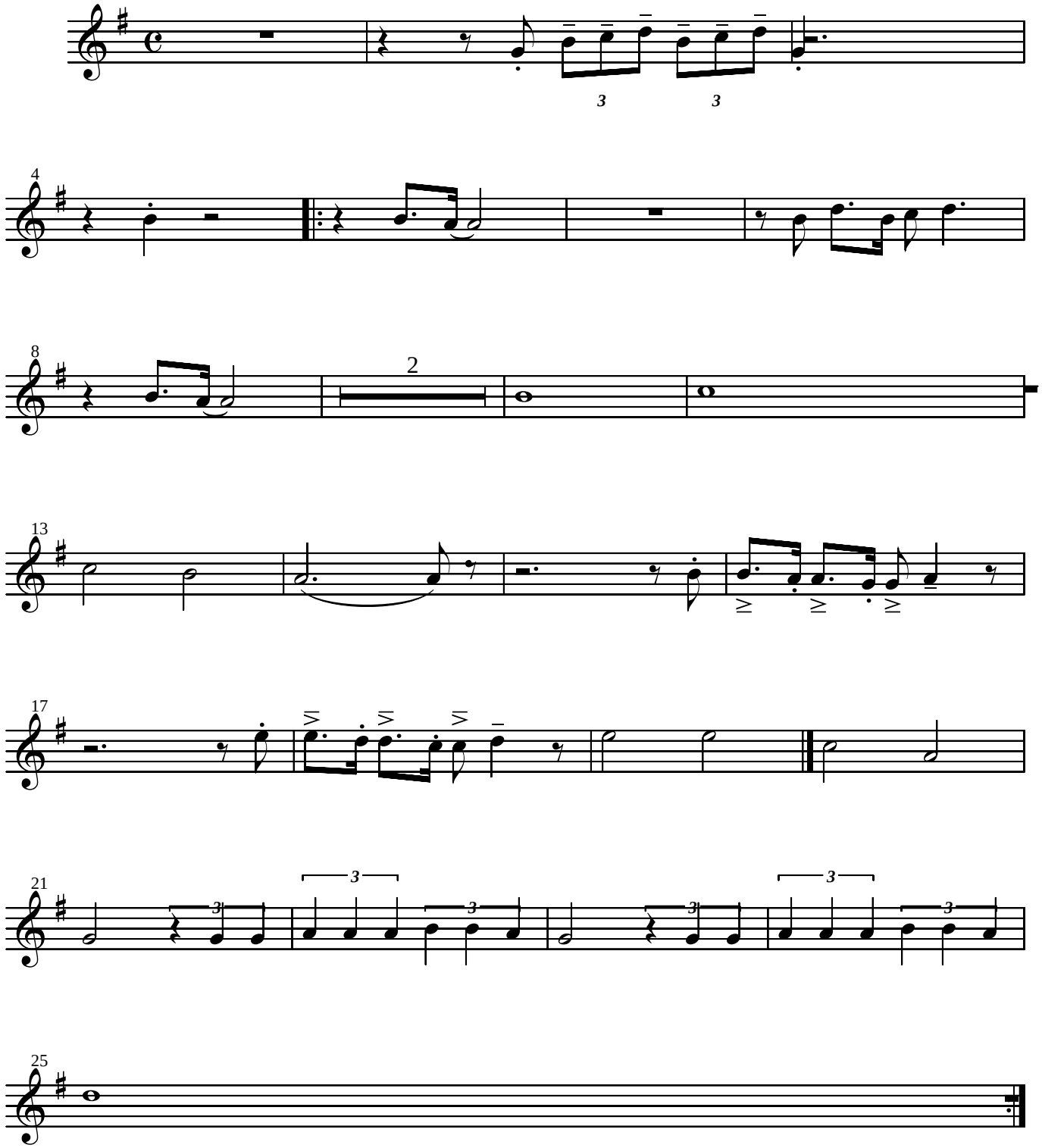
Arranged by Rich Wardlow