The Lord's Prayer (Aug. 15, 1936 to Oct. 30, 2011)

Baritone (T.C.) 3

In memory of Drum Major Kenneth Courtney Sealy, Jr. **GOD**

A
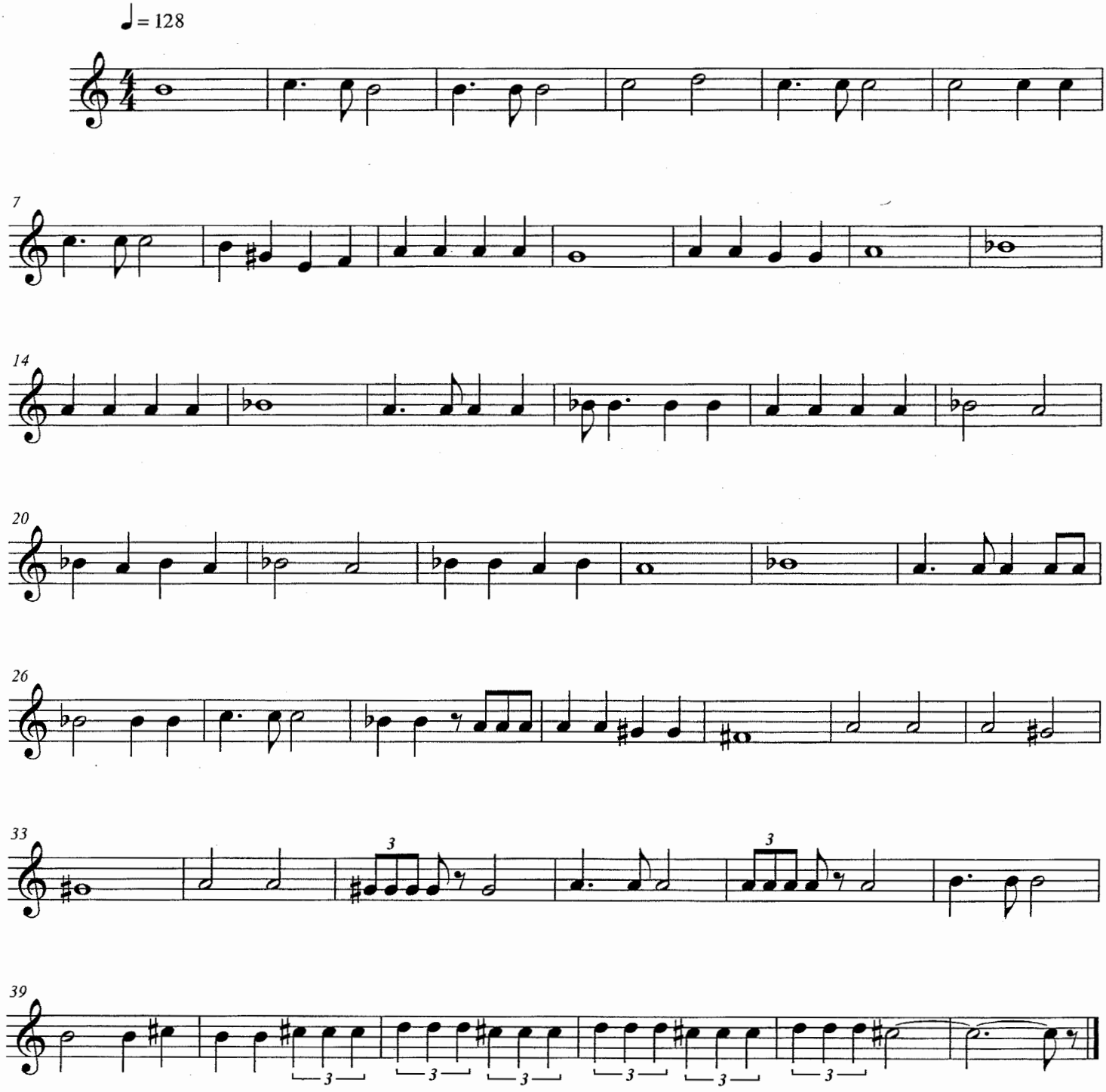
Arr. Harry Ellwood Johnson