The Lord's Prayer (Aug. 15, 1936 to Oct. 30, 2011)

Baritone (T.C.) 1

In memory of Drum Major Kenneth Courtney Sealy, Jr.

GOD

A
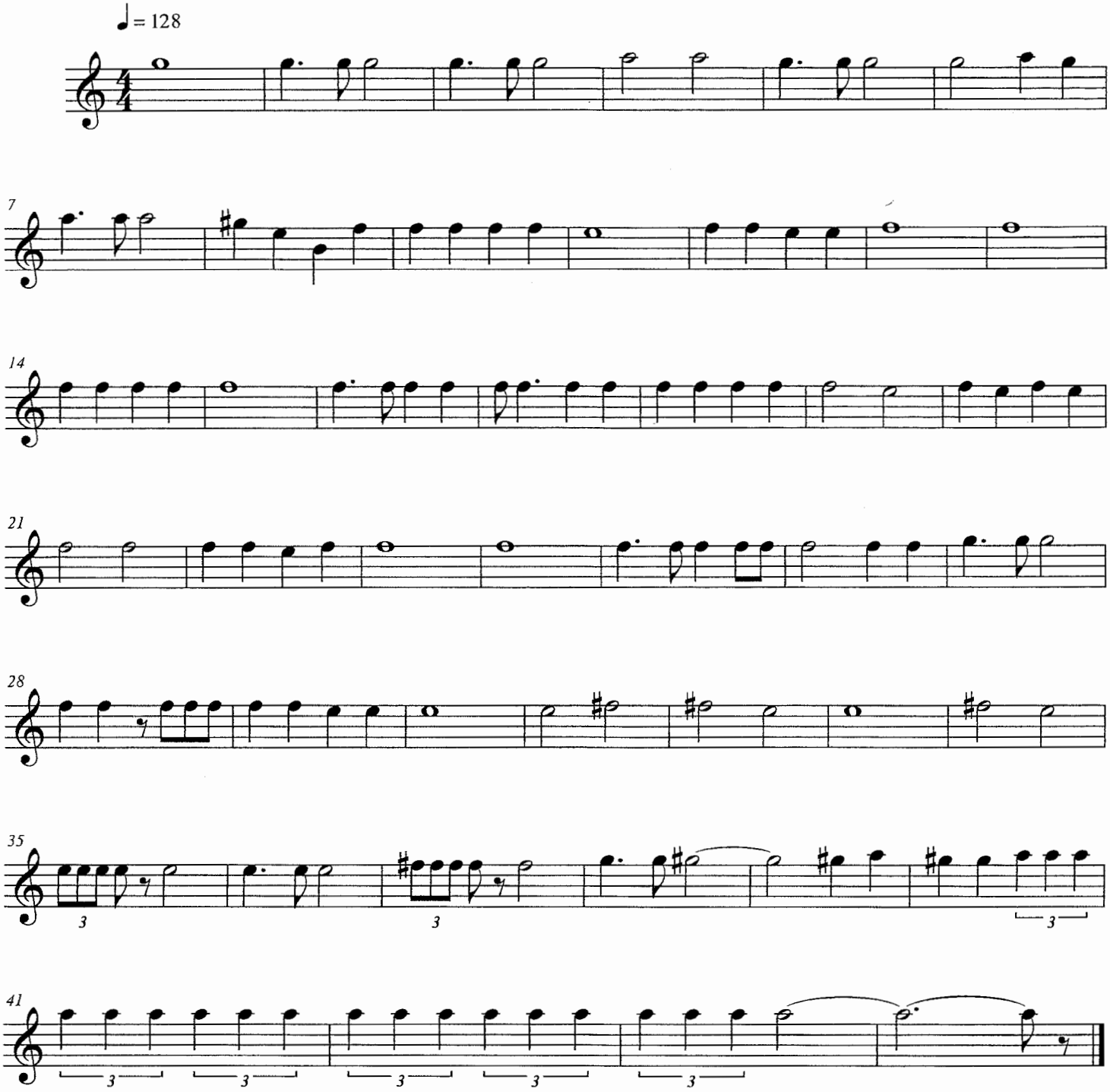
Arr. Harry Ellwood Johnson